VISIT…

LANZAROTE Caliente.COM

I PUT A SPELL ON YOU

Words and Music by
Jay Hawkins

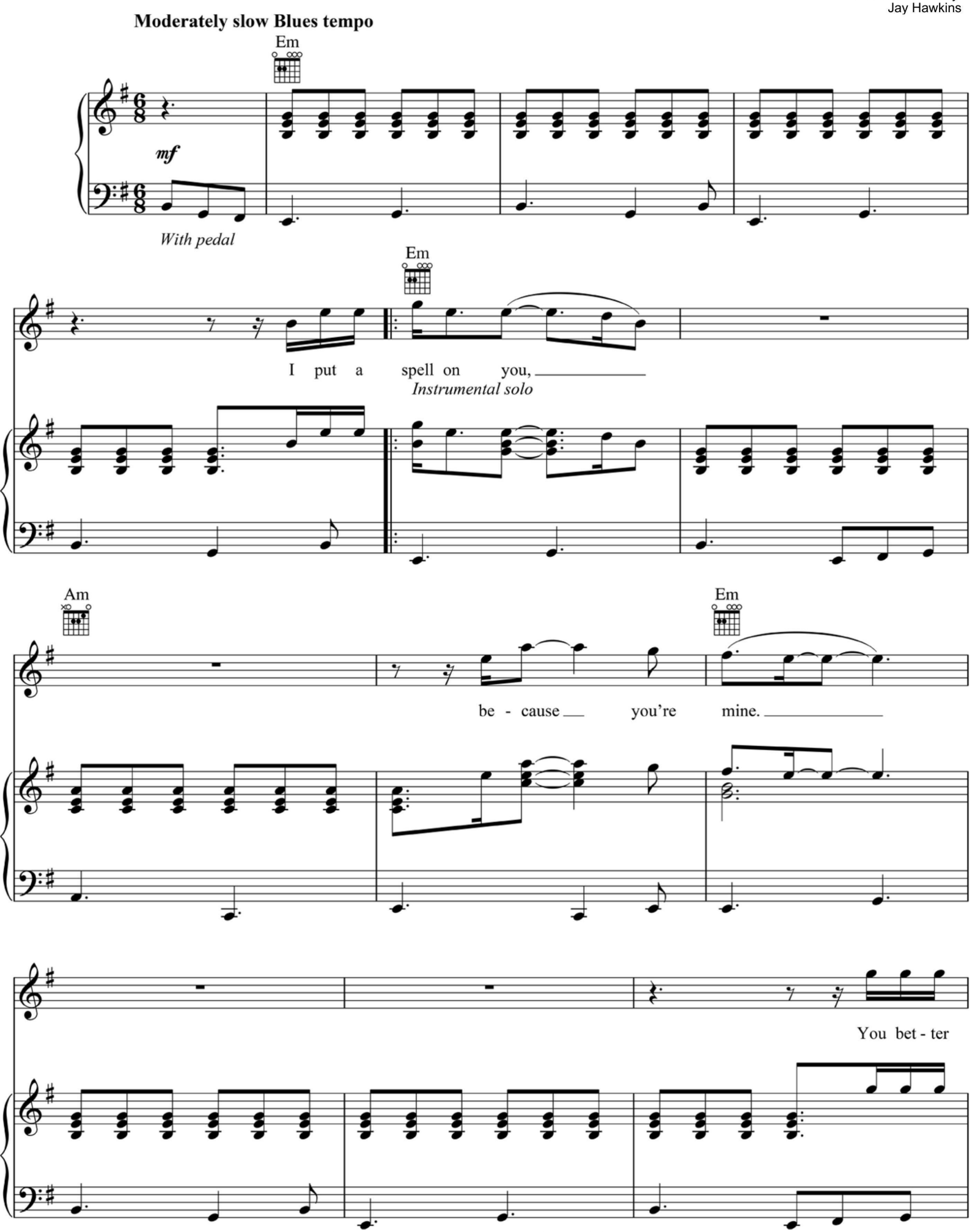

© 1956 (Renewed) EMI UNART CATALOG INC.
Exclusive Print Rights Controlled and Administered by ALFRED MUSIC
All Rights Reserved Used by Permission

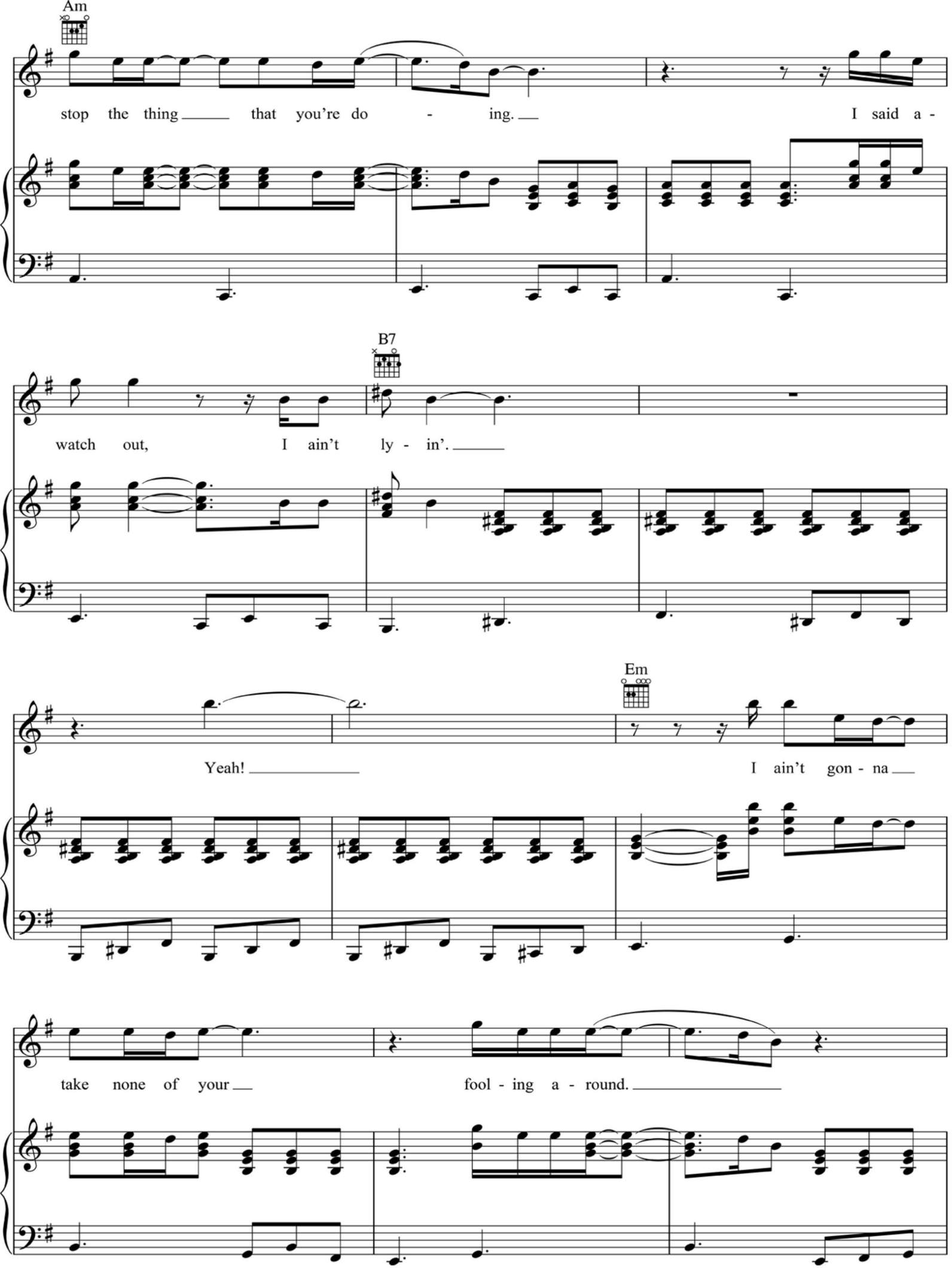
Am
stop the thing that you're do - ing. I said a -
B7
watch out, I ain't ly - in'.
Em
Yeah! I ain't gon - na
take none of your fool - ing a - round.

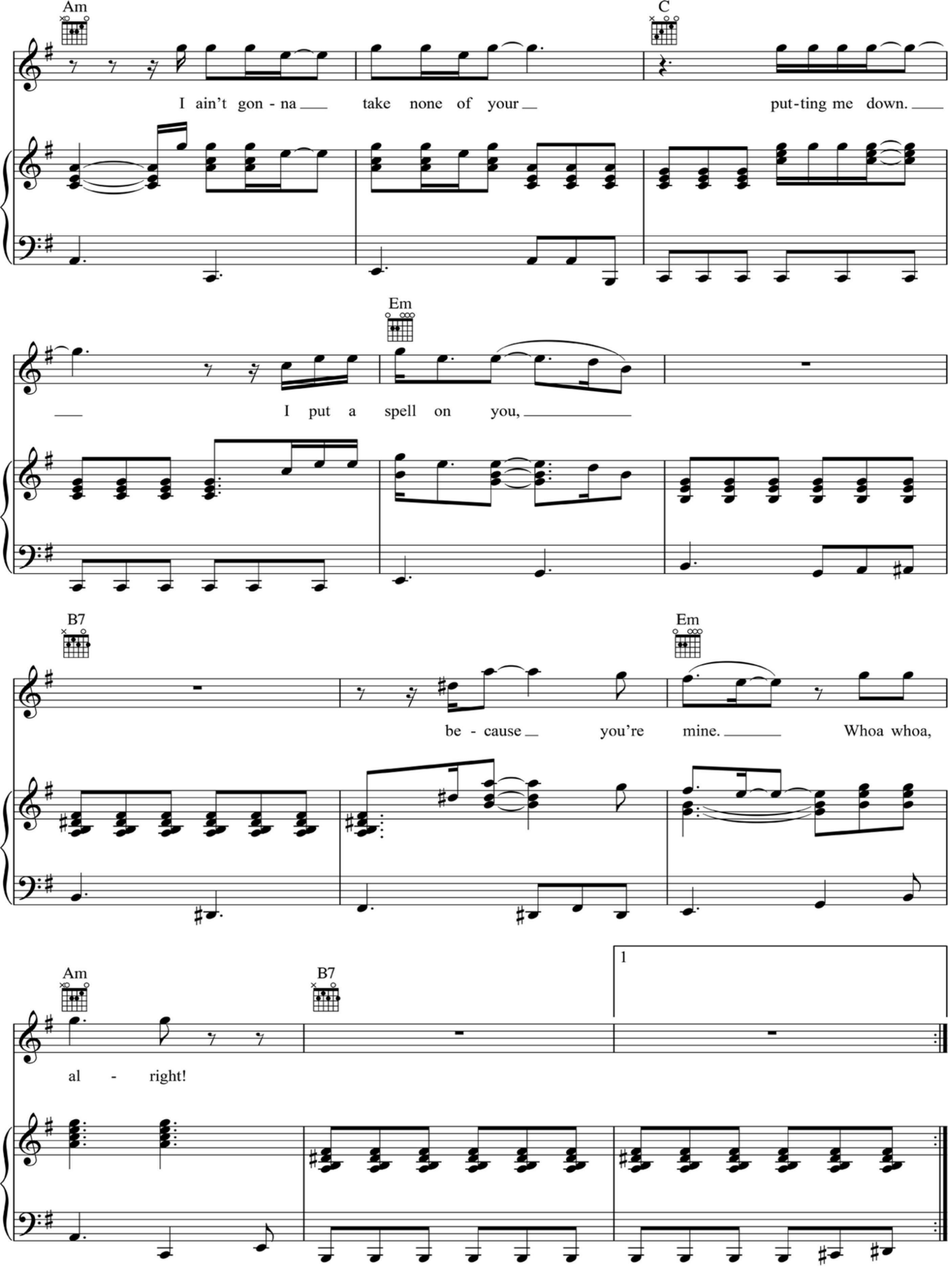
Am
C
I ain't gon - na take none of your put-ting me down.
Em
I put a spell on you,
B7
Em
be - cause you're mine. Whoa whoa,
Am
B7
1
al - right!

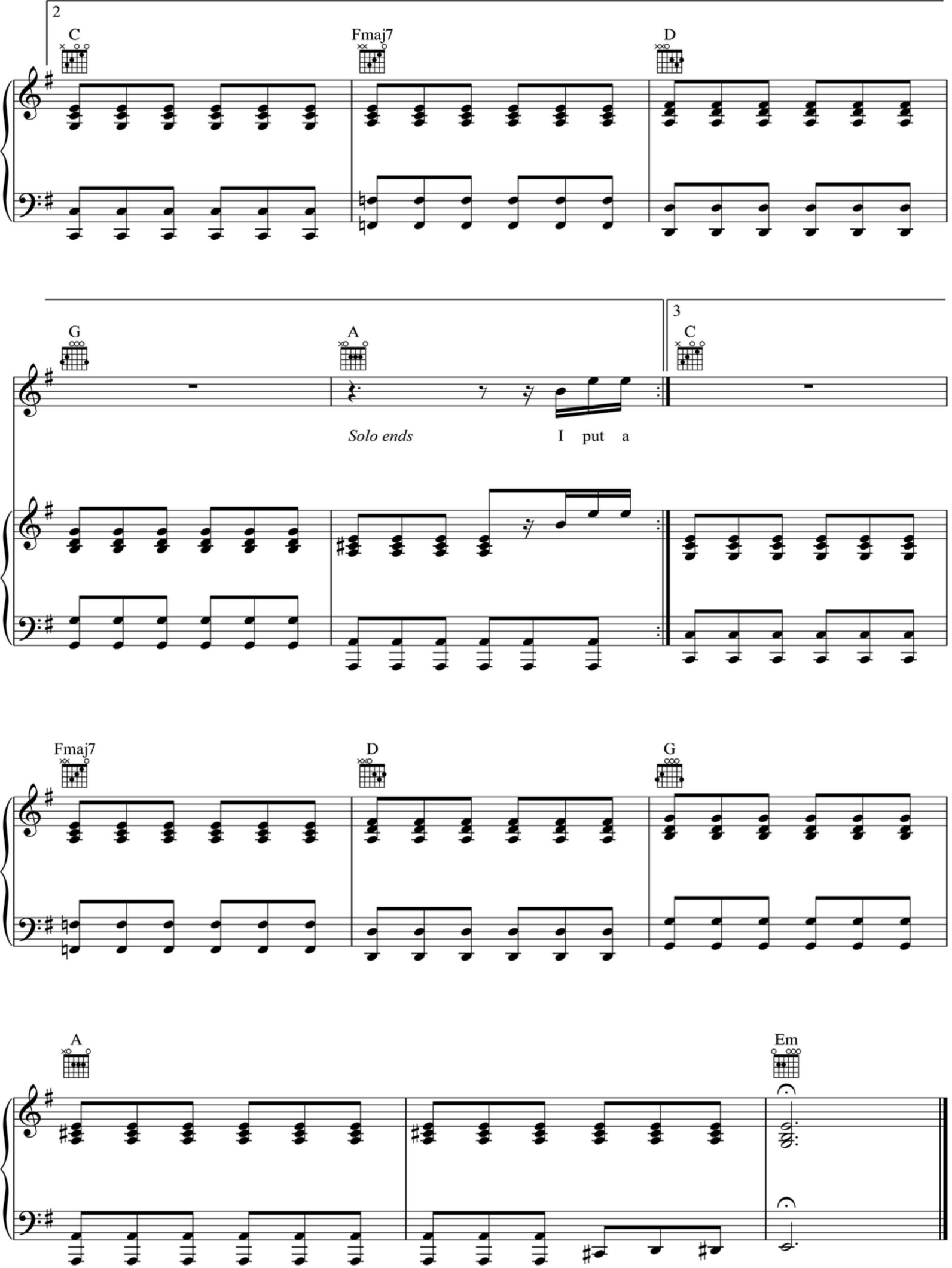
2
C
Fmaj7
D
G
A
3
C
Solo ends
I put a
Fmaj7
D
G
A
Em